

CM RM

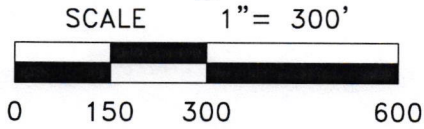
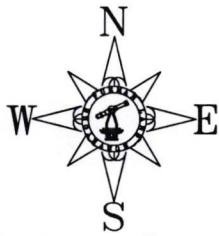

SCALE: 1" = 300'
LEGEND:

- ⊕ 1/2" IRON ROD SET W/CAP
STAMPED "FURMAN RPLS"
- ⊙ 3/8" IRON ROD FND
- CM CONTROL MONUMENT
- RM RECORD MONUMENT

312.56± ACRES
CLERK'S FILE NO.
2023-00000390

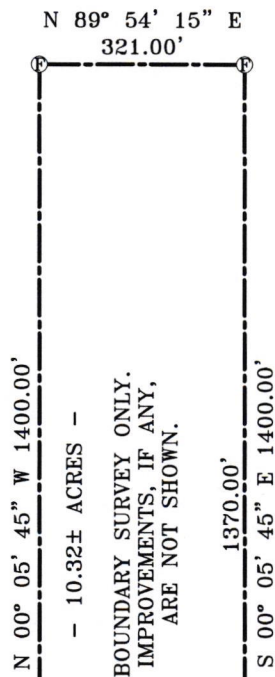

S 00° 00' 06" E 2577.94'
COUNTY ROAD N
(NO DEDICATION FOUND)

312.56± ACRES
CLERK'S FILE NO.
2023-00000390

312.56± ACRES
CLERK'S FILE NO.
2023-00000390

SEC. 49 | SEC. 48
CM | RM
SEC. 72 | SEC. 73

BASE LINE
(MEAS. S 89° 54' 15" W 3644.45')
(BASIS OF BEARING
PER VOL. 568, PG. 148)

30.00' | BEGINNING CORNER | SEC. 48 | SEC. 47
S 89° 54' 15" W | S 89° 54' 15" W | CM | RM
321.00' | 1315.34' | SEC. 73 | SEC. 74

COUNTY ROAD 1
(NO DEDICATION FOUND)

1373 CO. RD. 1

SURVEY FOR:
MR. BUYER, LLC
SURVEY DATE: 04.14.2023



Daryl R. Furman
Daryl R. Furman
RPLS 5374

FURMAN LAND SURVEYORS, INC.

SURVEYING · MAPPING · CONSULTING

TEXAS · OKLAHOMA · NEW MEXICO
KANSAS · COLORADO

DARYL R. FURMAN, RPLS · DANIEL R. FURMAN, RPLS · DONALD R. FURMAN, RPLS
CASEY A. MANN, RPLS · LANDON M. STOKES, RPLS
HEATHER LYNN LEMONS, RPLS · KYLE L. BRADY, RPLS
CHASE ROME, RPLS · LEONARD A. MCLAUGHLIN, SIT
TEXAS FIRM #10092400 & 10092401
P.O. BOX 1416 · AMARILLO, TEXAS 79105 · (806) 374-4246 · FAX (806) 374-4248
P.O. BOX 464 · DUMAS, TEXAS 79029 · (806) 934-1405 · FAX (806) 934-1482

PROJECT NO. 2331768-LOT-9 FILE NO. CARSON
DRAWING NO. P:\Dwg 23\CARSON\2331768\2331768-LOT-9